

OFFICIAL INFORMATION MATERIALS

To enter June 4-6, 2027, event, the direct link on AES is:

https://advancedeventsystems.com/45405

To enter the June 7-8, 2027 event, the direct link on AES is:

https://advancedeventsystems.com/45406

JUNE 4-6, 2027 (Event one) Girls 13-14-15-16-17/18

JUNE (Event two) Girls 11/12-13*-14*-15*-16* -18/17and Boys 14-13

*** Girls 13-14-15-16-18/17 have three- day or two-day option**

*** Teams can play in both events if desired as they are separate events**

OPEN TO ALL TEAMS-MEMBERSHIP NOT REQUIRED IN AAU, JVA or USAV- however.
All staff must have current background check through JVA or
AAU .they will *not* accept USA Volleyball Background check.

Here is the link to obtaining a Background check thru JVA:
https://jvavolleyball.org/membership/manage-your-club/background-screenings-aps/#apply-background-screen

Information Links

Email: midwestjvb@gmail.com

www.midwestjrvolleyball.com

www.navypier.com

JVA

MEMBER CLUB

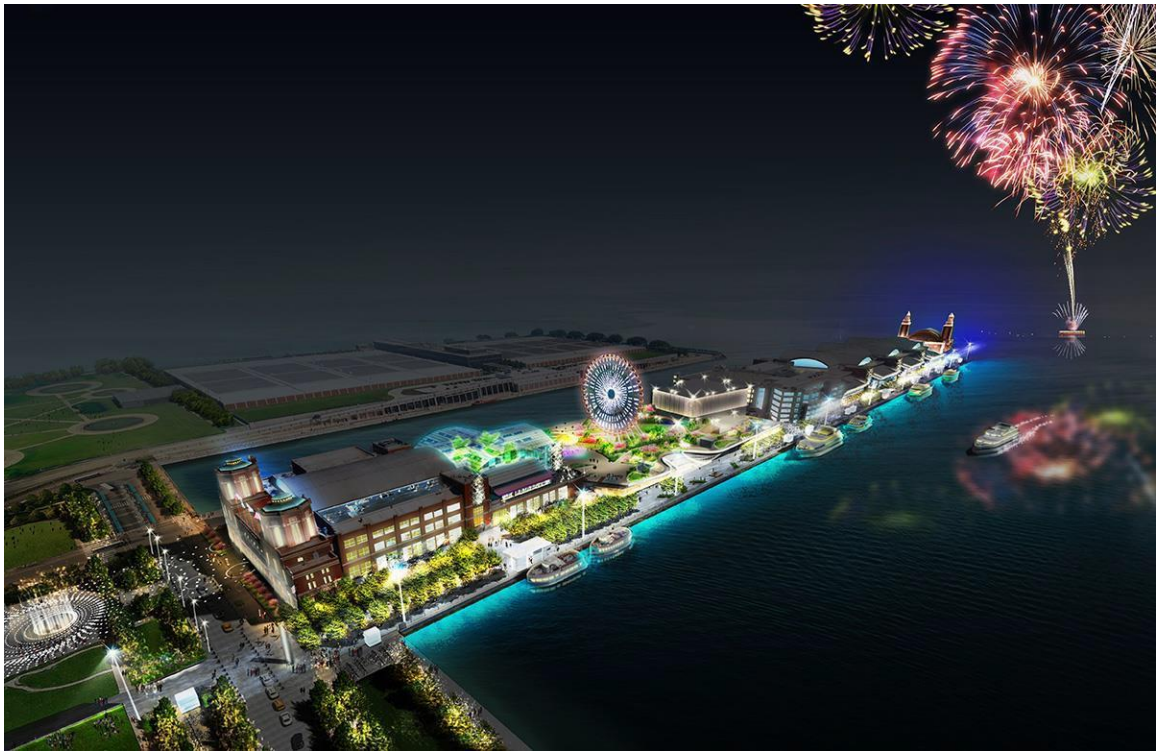

THIS IS *NOT* A STAY TO PLAY EVENT!

JUNIOR NATIONAL VOLLEYBALL CHAMPIONSHIPS

TWO EVENTS JUNE 4-5-6-7-8, 2027

Event #1 June 4-5-6, 2027

A 3-Day Event for Girls 13u-14u-15u-16u-17u/18u

Event #2 June 7-8, 2027

A two-Day Event for Girls 11u/12u-13u-14u-15u-16u-18/17

and Boys 13-14u

EACH EVENT IS SEPARATE; TEAMS CAN ENTER BOTH IF DESIRED

Tournament Sponsors:

Mikasa® Sports, Official Volleyball

Welcome

- Our 32nd anniversary with Asics® America Corporation!
- Our 52nd year running this event in the Great Lakes/Chicagoland Area

Playing Venue

- Location
- Competition Format
- Parking
- Event Schedule
- Application Procedures
- Guest Registration
- Refund Policy
- What to Bring
- Age classifications
- Team Roster
- Roster Changes
- Rules/Regulations
- Scorekeeping
- Official Ball of the Championships
- Awards
- Sports Medicine

INITIAL ROSTER DEADLINE IS May 25th

THIS EVENT IS OPEN TO ALL TEAMS—AFFILIATED OR NON-AFFILIATED AS WE WILL BE INSURING THE EVENT OURSELVES SO IF YOU ARE AAU, USA VOLLEYBALL, JVA UNAFFILIATED YOU CAN PLAY IN IT! NO MEMBERSHIP IS NEEDED!

THIS IS A FIRST-COME FIRST SERVE EVENT! NO QUALIFYING NEEDED… DON'T WAIT!

*ROSTERS-- Initial Deadline May 25th, 2027 for rosters but any changes to players or staff can be made at check in.. There is no 'frozen" roster rule-we want everyone to play!



June 4-5-6, 2027 and June 7-8, 2027

ASICS® JUNIOR NATIONAL VOLLEYBALL CHAMPIONSHIPS

PO BOX 92543

HENDERSON, NEVADA 89009

www.midwestjrvolleyball.com

Email: Midwestjvb@gmail.com

September 2026

Dear Coaches and Directors,

We look forward to your arrival at Chicago's beautiful Lakefront Navy Pier, the #1 Midwest Tourist Attraction for Visitors. The Asics® Junior National Volleyball Championships is one of the oldest running mega volleyball events! This is the 52nd year of this event, and our 32nd with the finest complete volleyball provider of apparel, footwear, and accessories-- Asics® America Corporation! We are proud and privileged to provide this national caliber volleyball championship event in the Chicago land area! We are most excited that there is no qualifying for our event—it is available to all teams, whether you belong to any organization or not, on a first come, first serve basis. It gives an opportunity for all teams, no matter the experience or skill level, to taste the excitement of teams playing simultaneously from all over the United States, Canada and we often get teams from Hawaii and Puerto Rico. This is the 21sth time we have hosted at the fan favorite Navy Pier- 2003, 2006, 2009-2027, and it is our permanent venue. Unlike McCormick Place ,where there is unlimited space and courts one

mile down the Chicago Lakefront—we are limited to 30 courts and 240 teams in each session/480 total teams for both sessions. You need to *enter early thru www.advancedeventsystems.com,* as we cannot exceed this capacity. The ambience of the Chicago Lakefront and the stunning views of being right in the heart of the Chicago skyline make this a worthwhile and one-of-a-kind venue. You will be playing on an indoor pier/convention hall (FESTIVAL HALL) that extends out into Lake Michigan a mile-with yachts, skyscrapers, a new hotel called the Hilton Sable, and lakefront activity at your feet. Parents enjoy the outdoor restaurants, beer gardens, and entertainment while play continues inside the convention center known as Festival Hall A and B.

It is with great pride and anticipation that we welcome you and our exceptional volunteer tournament staff that travels from all over the United States to participate/or assist with the event. We believe you will discover Chicago to be a beautiful city with its museums, sporting and cultural events, lakefront activity and the number one tourist attraction in the Midwest, Navy Pier. Chicago has a lot to do and explore in a city of exceptional friendliness/ cleanliness that is the ultimate family-friendly destination!

Our event is in its 32nd year of sponsorship with ASICS® America Corporation and its 32th year with Mikasa® Sports as the official ball of the Olympics. Girls will compete in 11u/12u, 13u, 14u, 15u, 16u, 17u/18u age divisions, we host Boys in 14-13u as well if we get enough Boys entered. The event annually draws 5000 plus athletes and guests from all over.

For some teams, this is the culmination of the junior season. For others, it is a pre-national warm up for a National Championship or the season ending highlight. This event is for *all* caliber of play and our outstanding scheduling technicians are highly efficient flowing teams after initial pool play into appropriate divisions.

Plan for your visit to the Chicago area to help ensure an enjoyable and rewarding experience. We encourage you to *enter early,* as space is limited. You only need to go to AES (rosters not needed to enter)—initial rosters so we can prepare check in materials ahead of time are not due until May 25, 2027. You can add or delete to your rosters after May 25 at check- in, we do not abide by a 'frozen roster policy". We do not require teams to use any hotel block—you are free to choose and book any hotel in the area that suits your needs and budget. *NO POLICY OF Play and Stay*! Also, waivers are allowed for players who play in the same grade level but are up to one year older in age according to JVA rules.

We will pass on hotel leads for you in the near future if you wish to use them. We will also forward parking and guest credentials information when they are available. We can tell you since clubs are holding tryouts in early in many states now, we have been filling the 3-day event as early as September! Don't wait to enter!



2027 JUNIOR NATIONAL VOLLEYBALL CHAMPIONSHIPS June 4-5-6, 2027 and June 7-8, 2027/ TWO SEPARATE SESSIONS

Chicago's Navy Pier
FESTIVAL HALL A/ B
ENTRANCE IS THRU
ROOM 202-207
600 East Grand Avenue
Chicago, Illinois 60611
Hosted by: Midwest Sports Management
Title Sponsor: ASICS® America
Official Ball Sponsor: Mikasa Sports
Official Sports Drink: Gatorade

COMPETITION VENUE:

We are pleased to return to Chicago's Lakefront Navy Pier again for our 20th year due to popular demand! It's a world class atmosphere with a multitude of events happening—beautifully located out on Lake Michigan amidst views that are world famous. The renovations to Navy Pier recently make it even more enticing.

For a look at the venue go to: www.navypier.com

COMPETITION FORMAT:

On Friday, Saturday, and Sunday June 4-5-6, 2027 competition will be for girls 13u-18u in a three-day format with pool play days one and two, and elimination brackets day three. Single elimination begins with bracket play on day three where you will compete until eliminated or win the championship of your division! Minimum 7 matches.

PLEASE NOTE: In the event of a late drop or cancellation that is unforeseeable, we may have to adjust pools to "AUTO three", which means, 3 sets against other the two teams, (6 sets total) when a fourth team in the pool drops late. This is not our desirable format, but occasionally a late drop occurs and no other option exists.

June 7-8, 2027 is a two-day format for boys 13/14 and girls 11u-18u. Day one is pool play and day two is bracket elimination play. Minimum 5 matches.

All pool-play days use the format of "wave play" in the preliminary rounds of competition, 8:00 AM and 3:00 PM. *You cannot choose the wave* and they will not be

announced until about one month before the event. Waves will be posted on our website and first match times will be announced no later than 1 week before the competition at:

www.advancedeventsystems.com

On the final day of competition in each session, all teams must be prepared for an 8:00 am start as bracket play depends on seeding and results from preliminary rounds.

- All guests can be driven up onto Navy Pier and dropped off, regardless of whether you choose to park or not—the best drop off point is the East or West Entrance drop off down the North Side of the Pier—look at the map, the East Garage is closest
- https://navypier.org/assets/Documents/Navy-Pier-Chicagos-Ultimate-Playground.pdf
- Follow the signs to "Festival Hall"
- Garbage must be placed in containers throughout the Hall to make an enjoyable experience for all-—teams who do not clean their bench areas after each match will incur a 10-point penalty on their next match/first game (both teams will the incur the penalty as it is their responsibility to clean both bench areas!) Eating or drinking at the score tables will incur the same penalty as above
- *HARD SHELL COOLERS* are not permitted in the Convention Center, but soft side ones ARE permitted. There are plenty of park areas.
  along Lake Michigan adjacent to the Convention Center so leave your coolers in your cars and picnic outside. The view is spectacular! Convention Center Security will confiscate any coolers brought into the hall for safety reasons. Small soft coolers are OK and outside FOOD and DRINK IS allowed to be brought into the Hall.
- SMOKING is not permitted in the Halls—smokers will have to check for designated areas where smoking is allowed.
- NO OUTSIDE CHAIRS ARE PERMITTED TO BE BROUGHT IN PER CHICAGO FIRE MARSHAL CODE. Chairs are provided, and seating areas are limited to spaces the event staff feels safe to place. Seating is behind the end lines and not permitted between the courts but on a few courts, it may be opposite...check at each court and referees will police this! Officials have the right to request spectators be moved or to eject unruly fans. PLEASE BE KIND AND VACATE CHAIRS FOR MATCHES YOU ARE NOT PLAYING IN FOR SPECTATORS ON THAT MATCH
- ALCOHOL is not permitted in the Hall of competition according to the USA Volleyball Rule book.
- OUTSIDE FOOD AND DRINK IS ALLOWED IN THE HALL BUT NO COOLERS EXCEPT SMALL SOFT ONES

PARKING:

- We highly encourage the use of vans and car-pooling to save on parking costs.
- Navy Pier parking rates and advance parking discount link will be sent as soon as they are made available for 2027.
- Also consider parking apps like Spot Hero-there is a cheaper garage about a 4 block walk

EVENT SCHEDULE:

- All coaches, regardless of session may check in at the Lobby leading into FESTIVAL HALL ON NAVY PIER, ROOM 206 on Thursday, June 3rd from 10:00 am until 5:00pm — check in entails verifying your roster, making roster changes, receiving final schedules which could include late changes, drops, etc., picking up team credentials to enter the venue, etc..... Our staff will be on hand to answer any questions you may have. *IT IS NOT MANDATORY TO CHECK IN JUNE 3TH—YOU CAN CHECK IN BEGINNING AT 6:15 AM FRIDAY, JUNE 4TH BEFORE PLAY BEGINS!*

  If you choose to check in Thursday, June 3, and you are not staying except to check in---have someone drop you off at the East area turnaround guest drop off and come back for you to avoid parking charges!
- Teams playing June 7-8, 2027 can check in Thursday, June 3 from 10am until 5pm, or Friday, June 4 from 8:00 am until 6:00pm, or beginning Sunday, June 6 at 10:00am-4pm or the day you play Monday, June 7 starting at 6:15 am.
- No team can compete without checking in or can enter the hall without their credentials that coaches receive at check-in
- *One coach/club director / team rep can check in all teams if necessary!*
- Please report to tournament check-in booth for lost credentials, Room 202

APPLICATION PROCEDURES/ENTRY FEES:

- Entries are accepted on a first come, first serve basis...there is no qualifying for this event and it is open to all levels of play
- There are a total maximum number of teams we can accept in each division ...so, enter early...AES will send confirmation as soon as we process your team registration fees
- we process all entries in order of arrival
- If paying by check, mail all entry forms printed from AES with fees/ NO ROSTER NEEDED by check to be aware mail can be slow

ADDRESS TO MAIL/CORRESPOND:
Midwest Sports Management LLC
PO BOX 92543
Henderson, Nevada 89009
www.midwestjrvolleyball.com
CHECKS PAYABLE TO:
Midwest Sports Management LLC
Pay ONLINE AT: www.advancedeventsystems.com

OR PAY BY ZELLE OR VENMO TO AVOID CC FEES

Zelle: midwestjvb@gmail.com

ADMISSION/TOURNAMENT PASSES:

- FREE Event credentials are provided for a roster maximum of 15 players and two coaches for each team…. Club directors attending but not coaching must indicate themselves only *once on one team roster—do not list your name multiple times on other team rosters in your club*
- There are *no chaperone* passes issued (reason being everyone must be background checked)—only credentials to players, club directors and coaches listed on the roster. Any personnel caught giving their credential for another person illegally using it to enter the hall will *be ejected from further participation in the tournament*
- Tickets for spectators, as an individual or group can be purchased on the SPORTS WRENCH APP at: www.sportswrench.com
- 3 Day passes purchased online at this Link for June 4-5-6, 2027 for $50
- www.sportswrench.com
- *2 Day passes purchased online at this Link for June 7-8, 2027 for $35*
- *www.sportswrench.com*
- *Single day passes can only be purchased on site/$20 CASH ONLY PER DAY AT THE DOOR*
- *Senior Citizens 65+ $10 a Day, Cash Only AT THE DOOR*
- *Military with ID $10 a day, Cash Only AT THE DOOR*

THE ASICS VOLLEYBALL CHAMPIONSHIPS IS A PRIVATE EVENT:

- Participation in or attendance at the ASICS CHAMPIONSHIPS NAVY PIER is solely by permission from the Event. The Event and Navy Pier Security may revoke that permission at any time, for any reason. All attendees, including players, coaches, officials, and guests must register and must always wear their entry credential. Entry credentials may not be shared with or transferred to any other person. By registering, the participant or attendee agrees to these stipulations and all Code of Conduct Rules: violators will be ejected from the event for its duration
- Personal chairs are *not* allowed in Navy Pier, Seating is provided at each court for spectators. Outside Food and drink is allowed in—however, no hard-shell coolers allowed in Festival Hall—keep in your cars
- Weapons of all kinds and ammunition are prohibited, both open carry and concealed carry.
- Smoking and smoking devices are prohibited.
- Alcoholic beverages are prohibited inside Festival Hall.
- Illegal drugs and illegal use of any drugs are prohibited in the building.

GUEST CODE OF CONDUCT:

We have adopted the implementation of the USA Volleyball Code of Conduct and any guest or participant violating any of these rules are subject to permanent dismissal from the venue.

I WILL abide by the official rules of USA Volleyball and JVA.
I WILL always display good sportsmanship.
I WILL encourage my child and his/her team, regardless of the outcome on the court.
I WILL educate myself on the unique rules of this facility.
I WILL honor the rules of the host and the host facility.
I WILL generate goodwill by being polite and respectful to those around me at this event.
I WILL redirect any negative comments from others to the respective Event Director

I WILL direct all concerns regarding officials to the Head Coach for my team as opposed to - contacting the Head Official directly.
I WILL immediately notify the Event Director and/or Program Administrator if I witness any illegal activity.
I WILL support the policies and guidelines of the team/club that I represent.
I WILL acknowledge effort and good performance, remembering that all the players are. amateur athletes.
I WILL model exemplary spectator behavior while attending this event.
I WILL respect the history and tradition of the sport of volleyball by being a good ambassador.
I WILL NOT harass or intimidate the officials.
I WILL NOT coach my child from the bleachers and/or sidelines.
I WILL NOT criticize my child's coach or his/her teammates.
I WILL NOT bring and/or carry any firearms into any venue.

REFUND POLICY:

- **Teams withdrawing from the tournament after entering and being accepted, who withdraw BY WRITTEN NOTIFCATION, by a deadline of April 1, 2027, will receive a 50% refund of entry fee.**
- **Teams withdrawing after April 1, 2027, *WILL NOT RECEIVE A REFUND UNDER ANY CIRCUMSTANCES UNLESS THE COMMITTEE DEAMS A VALID REASON***
- **Teams withdrawing by December 31, 2026, will receive 100% refund as it allows us to try and find a wait list team.**

- ***If COVID-19 or any unforeseen event causes cancellation of event or any unforeseen circumstance, entry fee may be refunded of payments made minus any sunken costs that are not recoverable.***

asics
sound mind, sound body

FORCE MAJEURE:

- ***Since our costs are fixed for the budget of running this event, in the event a match or matches must be cancelled for circumstances out of our control—no refunds can be granted, and we will impose the legal term of force majeure- this can be, but not limited to power/facility outages, pandemic or health concerns, terrorism threats, etc.***



WHAT TO BRING:

Each coach must have all players and staff fill out the JVA form online, we no longer collect them hard copy:

https://jvavolleyball.org/insurance-waiver-player-staff-form/

- **Practice balls for warm up—we do not provide**
- **First Aid kit**
- **Any Masks, sanitizers, wipes, protection equipment, Athletic taping**

TEAM ROSTERS:

- **The team roster is limited to 15 players and 2 coaches. Only those people, whose names are listed on the roster, may sit on the player's bench during competition. Only those people, whose names are listed on the OFFICIAL ROSTER FORM, will be issued a Championships Credential, which allows free admission into the venue for all 5 days. NO EXCEPTIONS!**
- **Rosters MUST be submitted in AES.**
- **DEADLINE FOR INITIAL ROSTER SUBMISSION is May 25, 2027**
- **All coaches on the bench must have a CURRENT JVA or AAU Background clearance/It is THE ONLY ONE ACCEPTED**

ROSTER CHANGES:

- **Changes after May 25 must be done at tournament check in at Navy Pier Registration Desk Room 206 inside FESTIVAL HALL/you may add or delete**

WAIVERS

- **JVA accepts players up to one year past birthday age deadlines published by USAV—simply email us at midwestjvb@gmail.com with players name and team and we will check the box for waiver.**

RULES AND REGULATIONS:

- **The governing rules of play shall be those set forth in the most current 2027 United States Volleyball Official Rules publication, with any modifications decided upon by the tournament staff.**
- **Any changes, additional rules, and/or modifications will be published in the tournament rules distributed at the Championships check- in IF POSSIBLE**
- **All questions, concerns, or protests shall be handled by the Championships Competition Committee, including rule changes ALL DECISIONS ARE FINAL**
- ***We do NOT play tiebreaker matches at this event unless the Championships Committee feels necessary in an unusual situation***

OFFICIATING/SCOREKEEPING:

- **The 2027 ASICS® Junior National Volleyball Championships is proud to have the support and cooperation of a strong core of certified volleyball officials/ referees.**
- **As typical of most events, teams will be required to provide scorekeepers, lines judges, and R2 officials when assigned on the master schedule…**
- **All teams should be ready to play or officiate at the scheduled times. However, the tournament committee reserves the right to move matches up in time or to open courts, if necessary, to keep on schedule. We will make every attempt to not start a match earlier than scheduled unless the two teams competing agree to do so**

MISSED OFFICIATING DUTIES

A Team's failure to have a complete officiating crew—including a rostered adult from the same Club—available and on time for an officiating assignment will results in penalties against the Team. • For every minute an officiating Team is late to fulfill its assignment, one (1) point will be awarded to that Team's next opponent in the first set of the next Match for up to 25 points. No more than 25 points

will be awarded to the Team's next opponent, even if the Team designated to officiate misses the entire Match. The time that determines how many penalty points are assessed begins at the start of the official timed warm-up. • A Team will forfeit its entire next Match for failing, a second time, to have an officiating crew available on time for an officiating assignment. AGE WAIVERED

NEW! WE ARE USING VOLLEY STATION TO SCORE MATCHES THIS YEAR!

- Cuts down on pen and pencil scoring
- Coaches must download VOLLEY STATION APP ON THEIR DEVICE FOR YOUR TEAM TO DO SCORING ON
- https://volleystationscore.freshdesk.com/support/solutions/103000259163
- DOWNLOAD THE VOLLEY STATION APP
- ROSTERS ARE REQUIRED WITH PLAYERS UNIFORM NUMBER IN ORDER FOR VOLLEY STATION TO BE SCORED PROPERLY

TOURNAMENT RESULTS:

- Coaches must check the posted score reports on AES www.advancedeventsystems.com) immediately for accuracy
- A central location pod will answer all questions about format, results, etc.
- Any errors must be reported to the Results Pod immediately prior to the next round of play by the teams impacted by the error or the results stand
- Live results and schedule on www.advancedeventsystems.com

OFFICIAL BALL:

- Mikasa will provide the official volleyballs for the event. V200W-USA is currently planned for all ages except 12u
- 12 and underage divisions will be utilizing the Lite version



AWARDS NEW THIS YEAR!!
COMMEMORATIVE RINGS!

- **The top two teams (1st and 2nd) in each GOLD DIVISION will receive individual commemorative RINGS for the players and a team award to 1st Place Gold Winners and 2nd Place Gold Winners**
- **All first-place TEAMS IN SILVER DIVISION WILL RECEIVE FINALISTS RINGS**
- **Starting with 2024, we have created CLUB and CLASSIC DIVISIONS IN SOME AGE GROUPS TO BREAK DOWN LARGE BRACKETS/SKILL LEVELS**
- **CLUB Level is considered stronger than CLASSIC Level**
- **Coaches are to check the results center as to where to go to receive your Awards if you win one---they will be awarded immediately after your championship match / or officiating responsibilities ROOM 205 LOBBY**

SPORTS MEDICINE:

- **A sports medicine team is provided and stationed in the center of the Hall by the balcony staircase for emergency care and preventative taping, etc.**
- **Clubs must bring their own supplies or purchase them from the Staff Trainers**
- **We highly recommend all teams carry a first aid kit with supplies/ICE IS ONLY SUPPLIED FOR INJURIES SUSTAINED DURING THE EVENT**
- **Navy Pier will also have certified paramedic, security, and Emergency ambulance service available for our event in case of an injury/accident that requires such care**
- **Coaches make sure to be able to access your medical releases and information**


VOLLEYBALL
CHAMPIONS

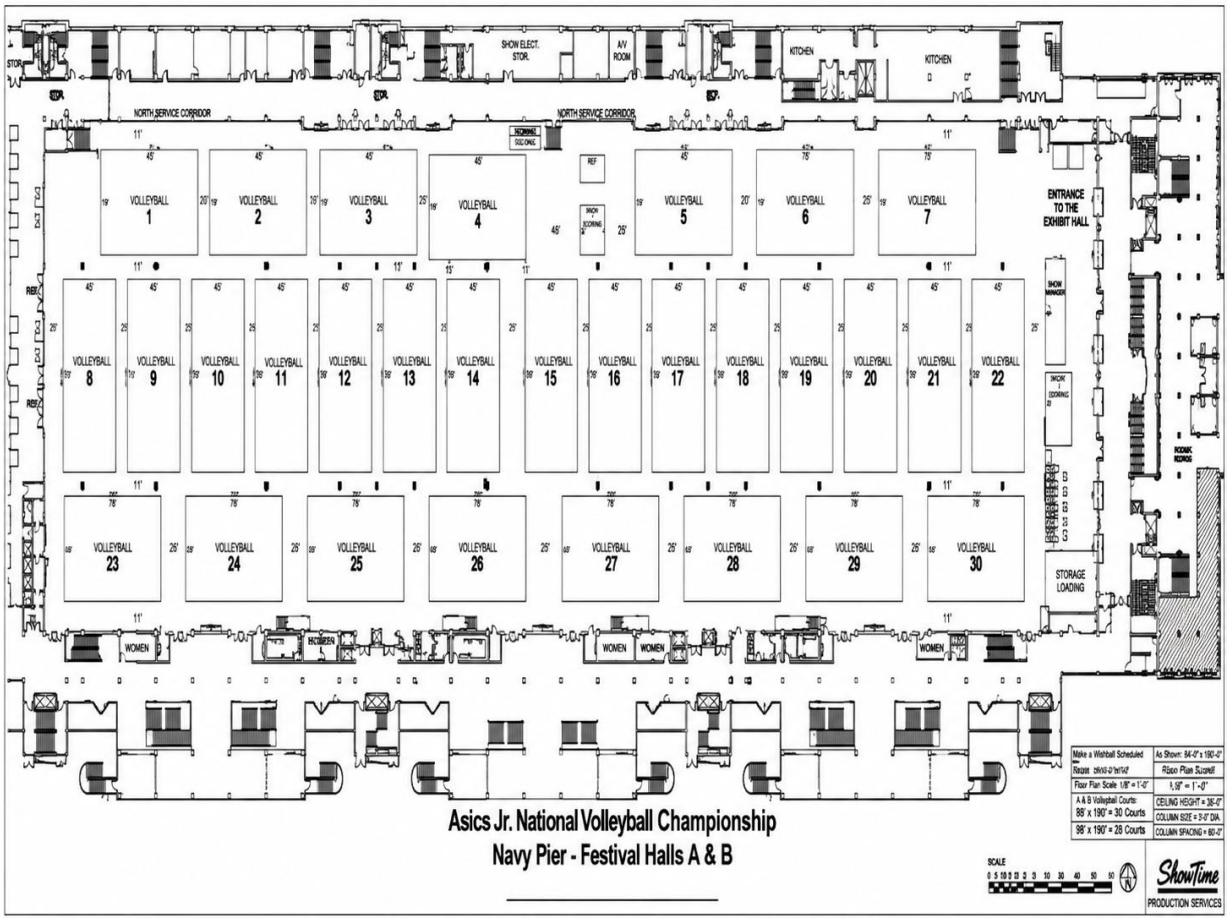

Asics Jr. National Volleyball Championship

Navy Pier - Festival Halls A & B

SAFETY

- *Private Security Hired for Event*
- *Navy Pier Security and The Chicago Fire Department EMS monitors and patrols Navy Pier*
- *Certified EMT on duty in the Hall as well as Athletic Trainers*



SportWrench

BALLER.tv
BROADCAST & WATCH AMATEUR SPORTS

BOWNET AWARDS



asics®

sound mind sound body





NAVY PIER

Event Parking & Attraction Location Map

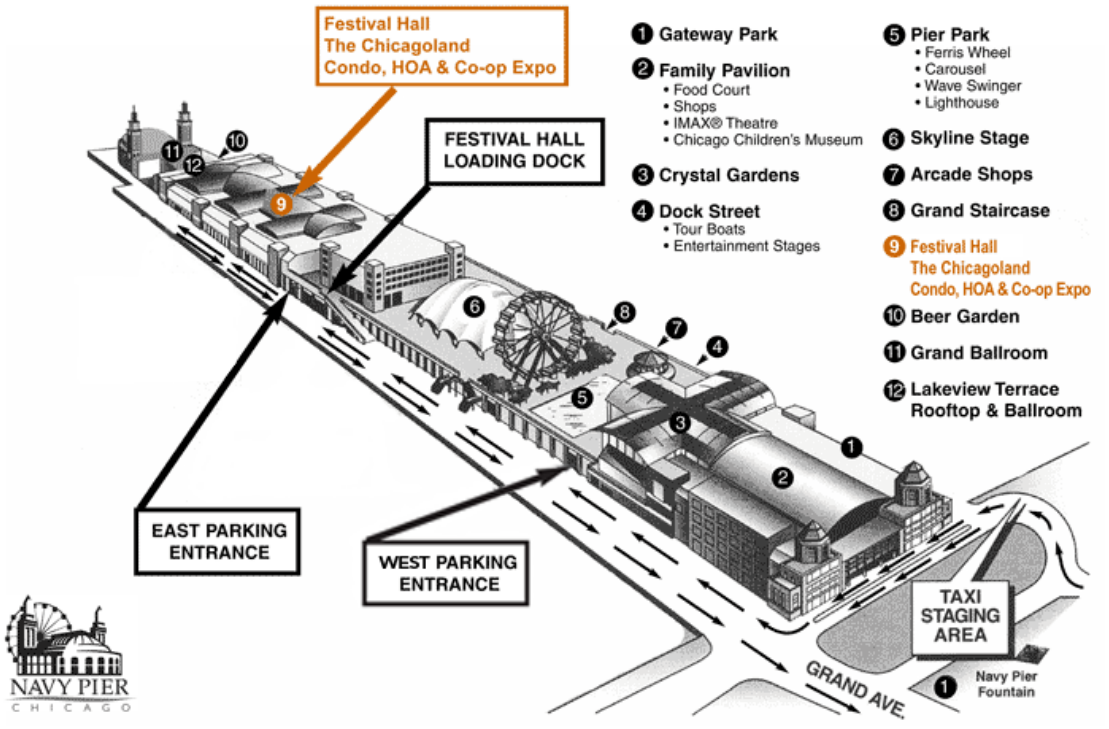

1. Gateway Park
2. Family Pavilion
   - Food Court
   - Shops
   - IMAX® Theatre
   - Chicago Children's Museum
3. Crystal Gardens
4. Dock Street
   - Tour Boats
   - Entertainment Stages
5. Pier Park
   - Ferris Wheel
   - Carousel
   - Wave Swinger
   - Lighthouse
6. Skyline Stage
7. Arcade Shops
8. Grand Staircase
9. Festival Hall
   The Chicagoland
   Condo, HOA & Co-op Expo
10. Beer Garden
11. Grand Ballroom
12. Lakeview Terrace
    Rooftop & Ballroom




asics
asics
asics
asics

Commemorative Bag Tags 2027 for Teams Given at Check IN



ASICS CHAMPIONSHIPS

JUNE 4–8, 2027

Chicago's Navy Pier

Stay, Play & Compete in the Heart of Rosemont!

20 GREAT HOTELS IN ROSEMONT

Minutes from the Donald E. Stephens Convention Center, Allstate Arena, Rivers Casino, Fashion Outlets & O'Hare International Airport (ORD)



CONVENTION CENTER / ENTERTAINMENT DISTRICT

1. Aloft by Marriott Chicago O'Hare — 5300 N River Rd, Rosemont, IL 60018
2. Loews Chicago O'Hare Hotel — 5300 N River Rd, Rosemont, IL 60018
3. The Rose Hotel Chicago O'Hare — 5200 Pearl St, Rosemont, IL 60018
4. DoubleTree by Hilton Chicago O'Hare – Rosemont — 5460 N River Rd, Rosemont, IL 60018
5. Embassy Suites by Hilton Chicago O'Hare Rosemont — 5500 N River Rd, Rosemont, IL 60018
6. Hilton Rosemont/Chicago O'Hare — 5550 N River Rd, Rosemont, IL 60018
7. The Westin O'Hare — 6100 N River Rd, Rosemont, IL 60018
8. Chicago Marriott Suites O'Hare — 6700 N River Rd, Rosemont, IL 60018
9. Hyatt Centric Chicago O'Hare — 6350 N River Rd, Rosemont, IL 60018

ALLSTATE ARENA / MANNHEIM RD AREA

10. Hampton Inn & Suites Rosemont Chicago O'Hare — 7000 Mannheim Rd, Rosemont, IL 60018
11. Sheraton Suites Chicago O'Hare — 6501 Mannheim Rd, Rosemont, IL 60018
12. Hyatt Place Chicago/O'Hare Airport — 6810 Mannheim Rd, Rosemont, IL 60018
13. Residence Inn by Marriott Chicago O'Hare — 6420 N Mannheim Rd, Rosemont, IL 60018

ADDITIONAL ROSEMONT HOTELS

14. Staybridge Suites Chicago O'Hare–Rosemont — 6600 Mannheim Rd, Rosemont, IL 60018
15. Holiday Inn Chicago O'Hare–Rosemont — 6600 Mannheim Rd, Rosemont, IL 60018
16. Extended Stay America — 7501 W Touhy Ave, Rosemont, IL 60018
17. CandleWood Suites Chicago O'Hare — 6600 Mannheim Rd, Rosemont, IL 60018
18. Best Western Plus O'Hare Intl South Hotel — 3001 S River Rd, Des Plaines, IL 60018
19. Courtyard by Marriott Chicago O'Hare — 2901 S River Rd, Des Plaines, IL 60018
20. Homewood Suites by Hilton Chicago O'Hare — 2000 S Mannheim Rd, Des Plaines, IL 60018

TRAVEL TIME TO NAVY PIER – CHICAGO



BY CAR	BY METRA TRAIN	BY TAXI / RIDESHARE
28–35 MINUTES (16 MILES Via I-90 E)	55–65 MINUTES (Rosemont Station → Millennium Station)	$45–$65 (Depending on traffic & time of day)

Travel times are approximate and may vary depending on traffic and time of day.

DRIVING MAP TO NAVY PIER

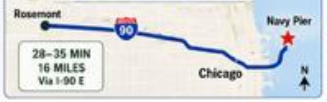



NAVY PIER
600 E Grand Ave
Chicago, IL 60611

MIDWAY AIRPORT HOTEL CAMPUS

CHICAGO, ILLINOIS

Suggested ASICS CHAMPIONSHIPS

MIDWAY HOTEL CENTER MAP



1. Chicago Marriott Midway
2. Courtyard by Marriott Chicago Midway Airport
3. Fairfield Inn & Suites Chicago Midway Airport
4. Residence Inn by Marriott Chicago Midway Airport
5. DoubleTree by Hilton Chicago Midway Airport
6. Hampton Inn Chicago-Midway Airport
7. Hilton Garden Inn Chicago/Midway Airport
8. Hyatt Place Chicago/Midway Airport
9. Holiday Inn Express & Suites Chicago Midway Airport

ASICS CHAMPIONSHIPS ★ NAVY PIER ★

JUNE 4-8, 2027



ROUTE TO NAVY PIER



APPROXIMATE DRIVE TIME

20–30 MINUTES

(Depending on Traffic)

ASICS CHAMPIONSHIPS ★ NAVY PIER ★ JUNE 4-8, 2027

TIPS FOR TRAVEL

- ✓ Leave extra time during rush hours
- ✓ Lake Shore Drive is scenic and well marked
- ✓ Follow signs for Grand Ave to Navy Pier
- ✓ Parking available at Navy Pier

THANK YOU FOR STAYING WITH OUR HOTELS! | WE LOOK FORWARD TO WELCOMING YOU TO CHICAGO FOR THE ASICS CHAMPIONSHIPS AT NAVY PIER!

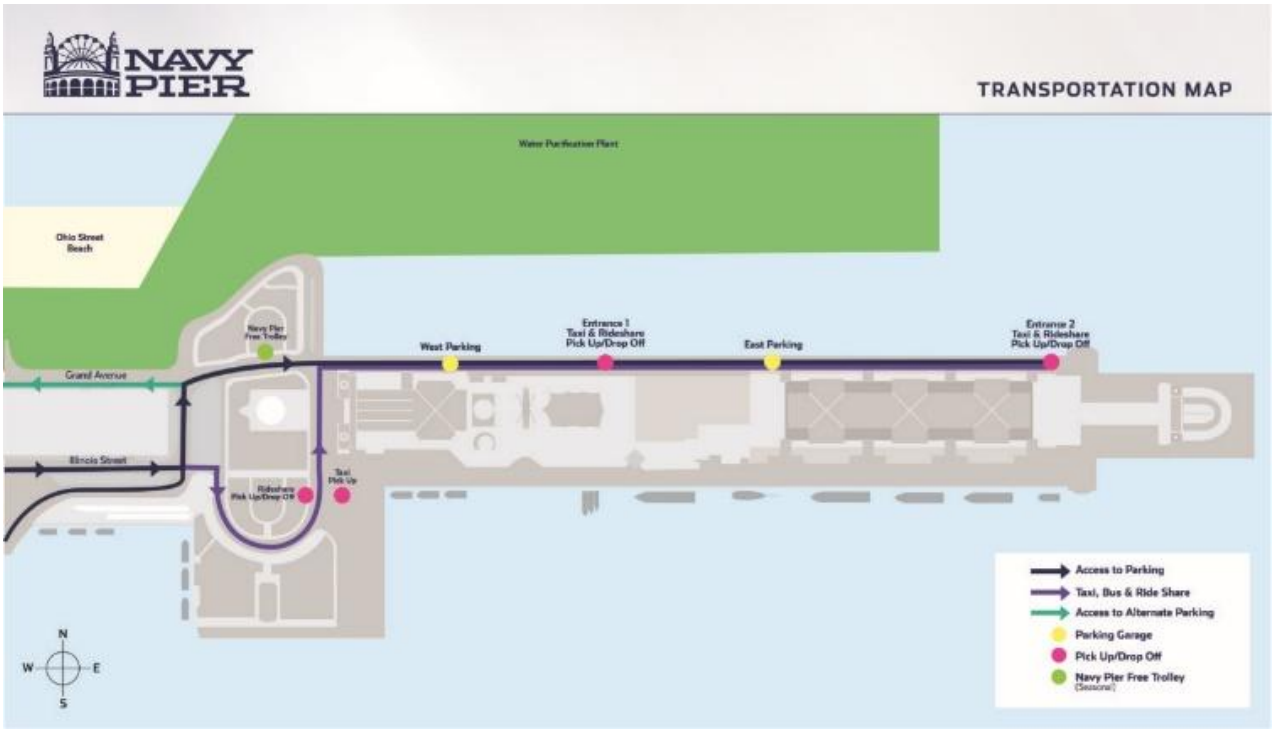

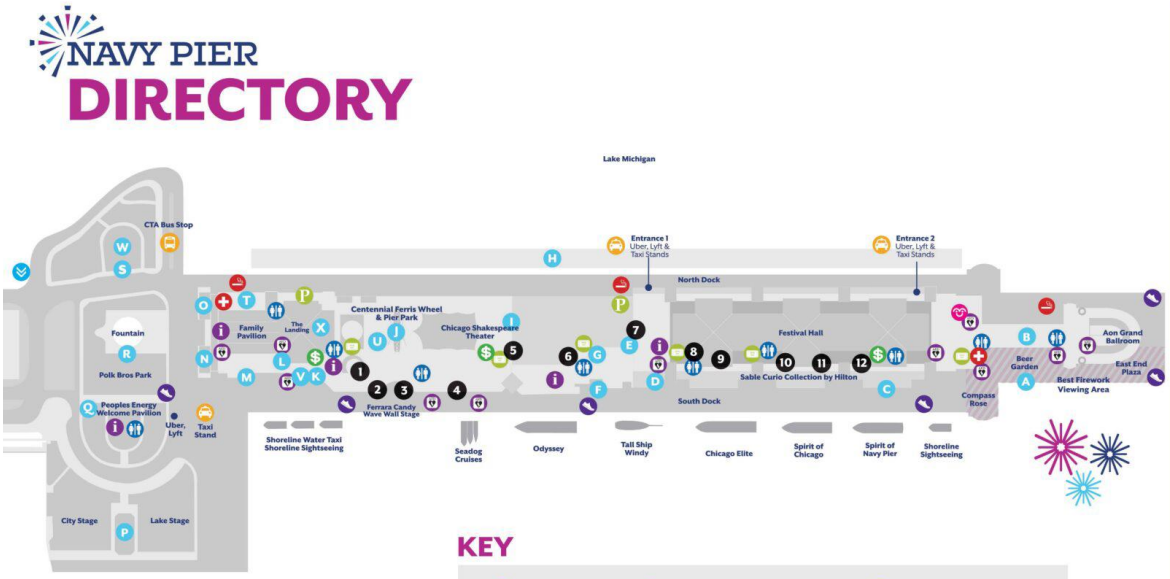

KEY

- Taxi Stand
- CTA Bus Stop
- Divvy Bike Share
- ATM
- Guest Services/Info
- Automatic External Defibrillator
- Restrooms
- Designated Smoking Area
- Northwestern Medicine Wellness Way
- Mamava Private Breastfeeding Suite
- Parking Entrance
- Parking Paystation
- First Aid
- Garage Door Numbers

CULTURAL ATTRACTIONS & RIDES

- R Polk Bros Fountain and Plaza — 8-acre park is Navy Pier's green front door.
- P Polk Bros Park Performance Lawns
- Q Bike and Roll Chicago — Get the lakefront on pedal power. (seasonal)
- S Big Bus — Flexible sightseeing in the Windy City is a breeze.
- G Amazing Chicago's Funhouse Maze — Full-sensory maze experience brings Chicago to life.
- L Chicago Children's Museum — Exhibits that encourage kids to look, touch, and think.
- J Centennial Ferris Wheel, Pier Park — Ride our 196 ft. tall wheel. Other rides include: Wave Swinger®, Drop Tower, Light Tower, Teacups, and Carousel.
- X WBEZ Radio — Chicago's Public Radio Station, 91.5 FM.
- V Fairways Indoor Golf — Practice, play, and improve your game year-round.
- H Navy Pier Marina — Coming May 2025.
- U Pier Park Mini-Golf — 9-hole outdoor mini-golf course with lakeside views.
- T Flyover in Chicago — An immersive journey of wonder and discovery.
- W The Butterfly House — An immersive, family-friendly haven. (seasonal)

MUSIC & THEATER ATTRACTIONS

- I Chicago Shakespeare Theater & The Yard at Chicago Shakespeare — Enjoy classical plays, daring new works, international and family productions.

SIT DOWN RESTAURANTS

- D Bar Sol Mexicano
- A Beer Garden — The best seat in town for waterfront views and free, live, local music Saturday & Sunday. (seasonal)
- F Billy Goat Tavern & Grill — "Cheezborger! Cheezborger!"
- O Giordano's Pizza — Famous stuffed pizza with outdoor patio dining.
- M Harry Caray's Tavern — Enjoy American fare in a one-of-a-kind setting filled with world-class sports & pop-culture memorabilia.
- K Jimmy Buffett's Margaritaville Bar & Grill — Island-inspired cuisine and frozen concoctions.
- C Lirica — Latin and Iberian-inspired small plates and shareables.
- B Offshore Rooftop — Craft cocktails, skyline views, eclectic small plates, and shareable platters.
- N Reunion by Chef Art Smith — Down-home Southern cooking featuring contemporary dishes and comfort food, hand-crafted cocktails, ...

TOUR & DINING BOATS

- Tour Boats — Seadog Speedboat Rides - Shoreline Sightseeing - Shoreline Water Taxi - Tall Ship Windy
- Dining Cruises — Spirit of Navy Pier - The Odyssey - Spirit of Chicago
- Charter Boats — Chicago Elite - Shoreline Charters

OTHER FOOD & DRINK

America's Dog & Burger
Amil Juice Bar
Bar & Kitchen Cantina
Bite Cafe
Big Bowl Chinese Express
Big City Chicken
Cicco Italian Sandwiches
Cinnaholic Cinnamon Rolls
Dippin' Dots Ice Cream
Franklin's Pizza By The Slice
HBD Gelato
Gorbuy Tomales (seasonal)
Gyro Hero Express
GOAT Fresh Mediterranean & SALT Halal Burgers
Jojo's Shake&AB
Kilwins Chocolates
McDonald's
Mr. Beer Garden Bar
The Original Rainbow Cone (seasonal)
Potbelly Sandwich Shop
Sous Dragon Bakery
Starbucks

SHOPPING

Art-X Texture
Build-A-Bear
Chicago Children's Museum Store
Chicago Sport & Novelty
Chicago Sunglass Co.
Confidence Apparel
Cotacachi Handy Crafts
Eco Chicago Organic Haircare
Focus Hollywood
Iris Gabriela
It Sugar
Lake Michigan Outfitters
Lids Sports Locker
Making Memories
Metrik Jewelry
Oh Yes! Chicago
Pepper Palace
Sephora
The Navy Pier Store
The Neighborhood Urban Gift Shop
This Socks!
Women's Line Artist Studio

MORE INFORMATION AT NAVYPIER.ORG